

Courses Down ye Creek
 S 34 E 20
 S 21 E 44
 S 31 E 42
 S 41 E 40
 S 31 E 20
 S 24 E 43

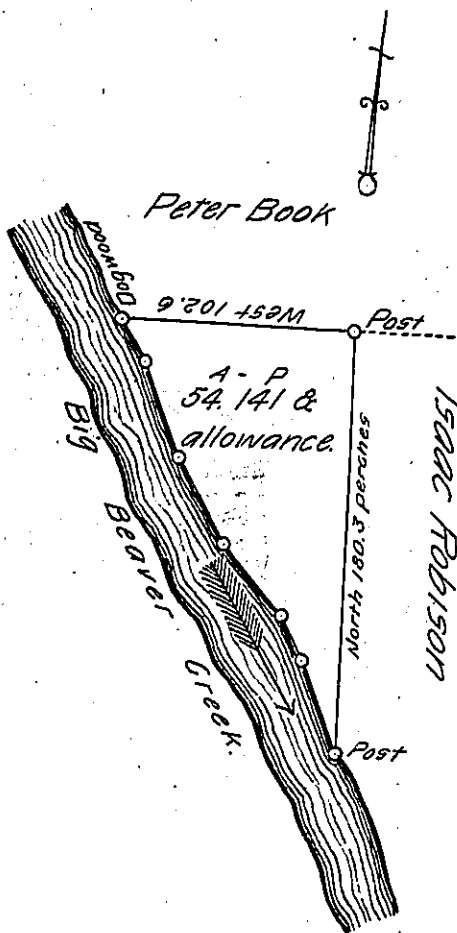

The Field Notes beginning at a Post on the Bank of the Creek thence North 180.3 perches to a Post thence west 102.6 perches to a Dogwood on Bank of the Creek thence the several courses of the same to the place of Beginning

The above is a Draft of a Survey, Executed August 17th A.D. 1824 in pursuance of a Warrant Granted to Leslie Curtis, Dated April 2nd A.D. 1821. which Warrant is now Transferred, to John Davidson by assignment bearing Date, the 14th day of April, A.D. 1824. Situate on the north side of the Ohio River, lying on the East side Big Beaver Creek North Sewickley Township Beaver County containing 54 acres and 141 perches and allowance of 6 per cent &c.

I, Ross Wth Law do certify that at the time of the survey there was an Improvement and Actual Settlement on the Ground

R. Wth Law D.S.

To Gabriel Hiestler Jr. Esq^r
 Surveyor General.

IN TESTIMONY that the above is a copy of the original remaining on file in the Department of Internal Affairs of Pennsylvania, made conformably to an Act of Assembly approved the 16th day of February, 1833, I have hereunto set my Hand and caused the Seal of said Department to be affixed at Harrisburg, this twentieth day of May 1904

George P. Pearson
 Secretary of Internal Affairs.